

# PLAT OF SURVEY

LOTS 7558 THRU 7562, BLOCK 129, LAKE COMO BEACH SUBDIVISION, GENEVA TOWNSHIP,  
WALWORTH COUNTY, WISCONSIN.

STATE OF WISCONSIN  
COUNTY OF ROCK SS.

I HEREBY CERTIFY THAT I HAVE SUPERVISED THE SURVEY OF THE PROPERTY DESCRIBED ABOVE  
FOR THE EXCLUSIVE USE OF WELLNITZ & SAROW BUILDERS, INC. AND THAT TO THE BEST OF MY  
KNOWLEDGE AND BELIEF THE PLAT HEREON DRAWN CORRECTLY REPRESENTS SAID SURVEY  
AND ITS LOCATION.

GIVEN UNDER MY HAND AND SEAL THIS 26TH DAY OF AUGUST, 2009, AT JANESVILLE, WISCONSIN.  
REVISED THIS 27TH DAY OF AUGUST, 2009.



Steven Lathrop  
R.L.S. Number 1853

If the surveyor's signature is not  
red in color, the map is a copy and  
may contain unauthorized alterations.  
The certification contained hereon  
shall not apply to any copies.

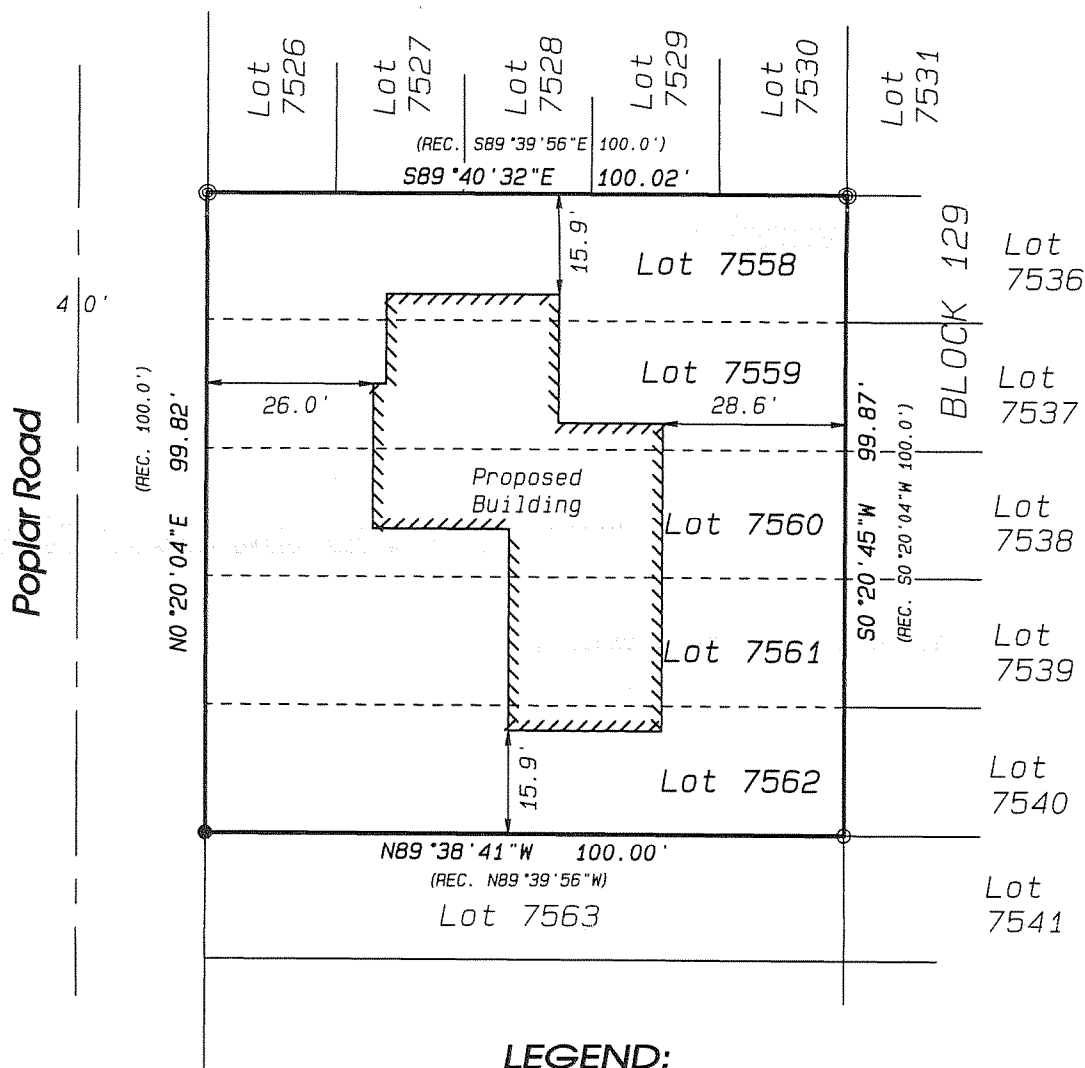
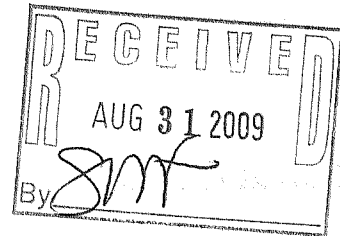
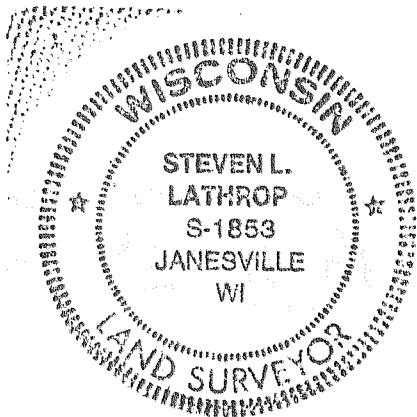

## LEGEND:

- SET ROUND IRON REBAR,  
7/8"x 24", 2.04 LBS./LIN.FT.
- FOUND 3/4" ROUND IRON REBAR
- ◎ FOUND 1-1/4" ROUND IRON PIPE

## NOTES:

A SURVEY BY JOHN KROTT DATED DECEMBER 26, 2006  
WAS USED IN RETRACING THE BOUNDARIES FOR THIS SURVEY.

THIS SURVEY IS SUBJECT TO ANY AND ALL EASEMENTS  
AND AGREEMENTS, RECORDED AND UNRECORDED.

ASSUMED N0°20'04"E ALONG THE WEST LINE OF SAID BLOCK  
129 AS SHOWN HEREON.

Project No. 109 - 220

For: Wellnitz & Sarow Builders, Inc.

**Combs**  
& ASSOCIATES

- LAND SURVEYING
- LAND PLANNING
- CIVIL ENGINEERING

109 W. Milwaukee St.  
Janesville, WI 53548  
www.combssurvey.com

tel: 608 752-0575  
fax: 608 752-0534